ProbeChem®
Expedite Your Scientific Research

Data Sheet

WWW.PROBECHEM.COM

Global Supplier of Chemical Probes, Inhibitors & Agonists.

Product Name : Lopixibat chloride
Cat. No. : PC-63549
CAS No. : 228113-66-4
Molecular Formula : $C_{40}H_{56}ClN_3O_4S$
Molecular Weight : 710.415
Target : ASBT Transporter (SLC10A2)
Solubility : 10 mM in DMSO

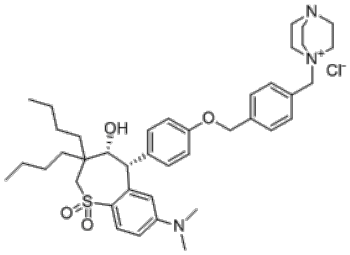

Biological Activity

Lopixibat chloride (Maralixibat chloride, LUM-001, HP-625) is a potent, selective, oral inhibitor of sodium bile acid cotransporter and Ileal bile acid transporter (**IBAT**).

References

Caution: Product has not been fully validated for medical applications. Lab Use Only!

E-mail: tech@probechem.com